Valor ECONÔMICO
ESTADOS
PIAUÍ
OCTOBER 2025
WWW.VALOR.COM.BR

HIGH IMPACT REVOLUTION
BETTER EDUCATION THROUGH PUBLIC POLICY

VERTICAL INTEGRATION
AGROINDUSTRY INVESTMENTS OVER R$5.36 BILLION

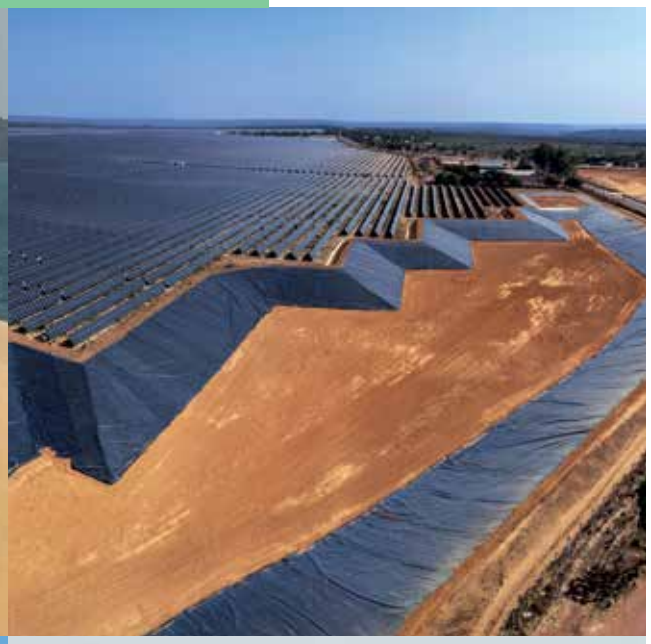

ON MULTIPLE FRONTS

INVESTING TO INTEGRATE SOCIAL AND ECONOMIC GAINS